



GMT MONTHLY MEMBERSHIP PROGRESS REPORT

Results as of: 6/30/2018

Multiple District 321

LOCATION: INDIA

GMT: ANIL TULSYAN

GMT CA 6

| Clubs | | | | Members | | | |
|-----------------------|---------------|-----------|---------------|-----------------------|------------------------|----------------------|--|
| RESULTS FOR 2017-2018 | | | | RESULTS FOR 2017-2018 | | | |
| QUARTER | NEW CLUB GOAL | NEW CLUBS | DROPPED CLUBS | QUARTER | MEMBER GROWTH NET GOAL | MEMBER GROWTH ACTUAL | DROPPED MEMBERS ACTUAL (including transfers) |
| JULY/AUG/SEPT | 47 | 27 | 5 | JULY/AUG/SEPT | 645 | 1,336 | 1,616 |
| OCT/NOV/DEC | 22 | 14 | 38 | OCT/NOV/DEC | 600 | 899 | 1,498 |
| JAN/FEB/MAR | 21 | 11 | 2 | JAN/FEB/MAR | 570 | 1,911 | 722 |
| APR/MAY/JUNE | 20 | 13 | 20 | APR/MAY/JUNE | 245 | 4,989 | 3,673 |

GOALS AND ACTUAL NEW CLUBS CUMULATIVE

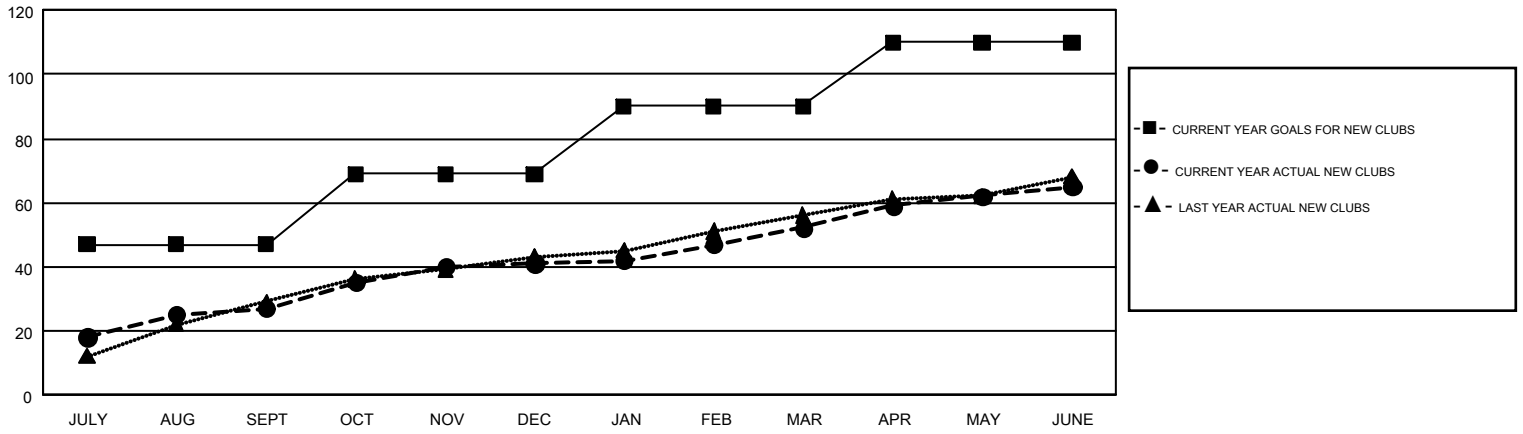

GOALS AND ACTUAL MEMBERS CUMULATIVE

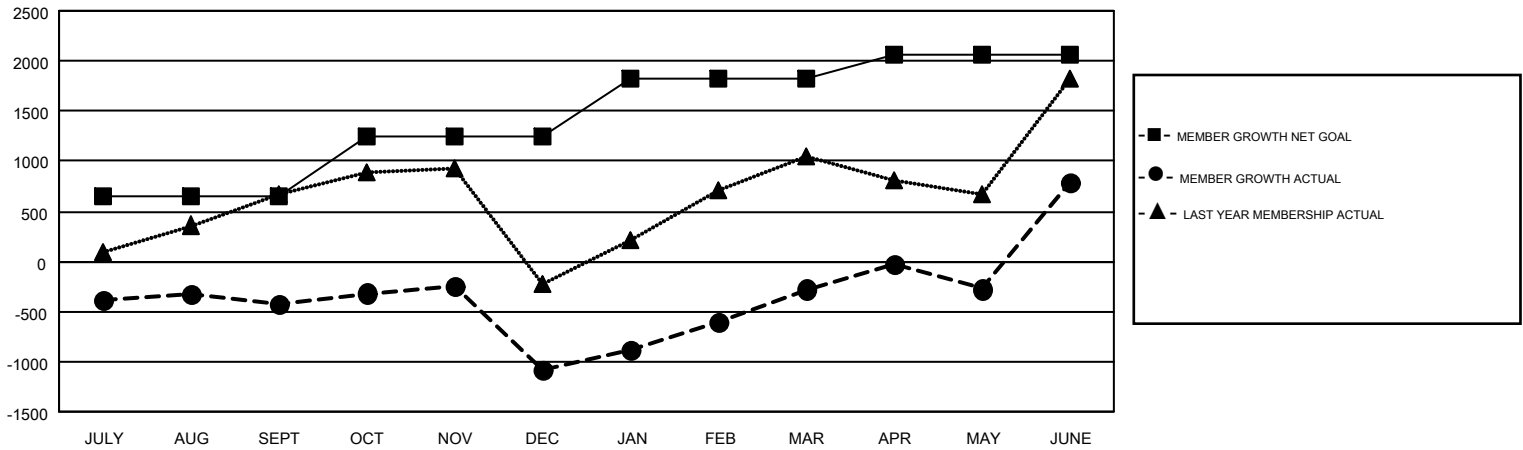

| | | |
|---------------------------------------|---|--|
| DROPPED CLUBS: 65 | 737 CLUBS OF 1012 ADDED 1 OR MORE NEW MEMBERS | GENDER DISTRIBUTION |
| DROPPED MEMBERS | CLICK HERE FOR CUMULATIVE MEMBERSHIP DATA | MALE 23,515 (71.42%) |
| DECEASED 96 | | FEMALE 9,408 (28.58%) |
| CLUB CANCELLED 1,250 | | TOTAL FAMILY UNIT MEMBERS 0 |
| OTHER 6,163 | | FAMILY MEMBERS PAYING HALF DUES 0 |
| TOTAL 7,509 | | |